

Computer Aided Medical Procedures II

Feature-Based Registration

PCA and ICP

Martin Groher & Nassir Navab

05 June 2007

chair for computer aided medical procedures

department of computer science | technische universität münchen

Outline

- Short recall: Point-Based Registration
- Point-Based Registration without correspondences: Principal Components Analysis (PCA)
- Point-Based Registration with initial estimate: Iterative Closest Point (ICP)

Registration

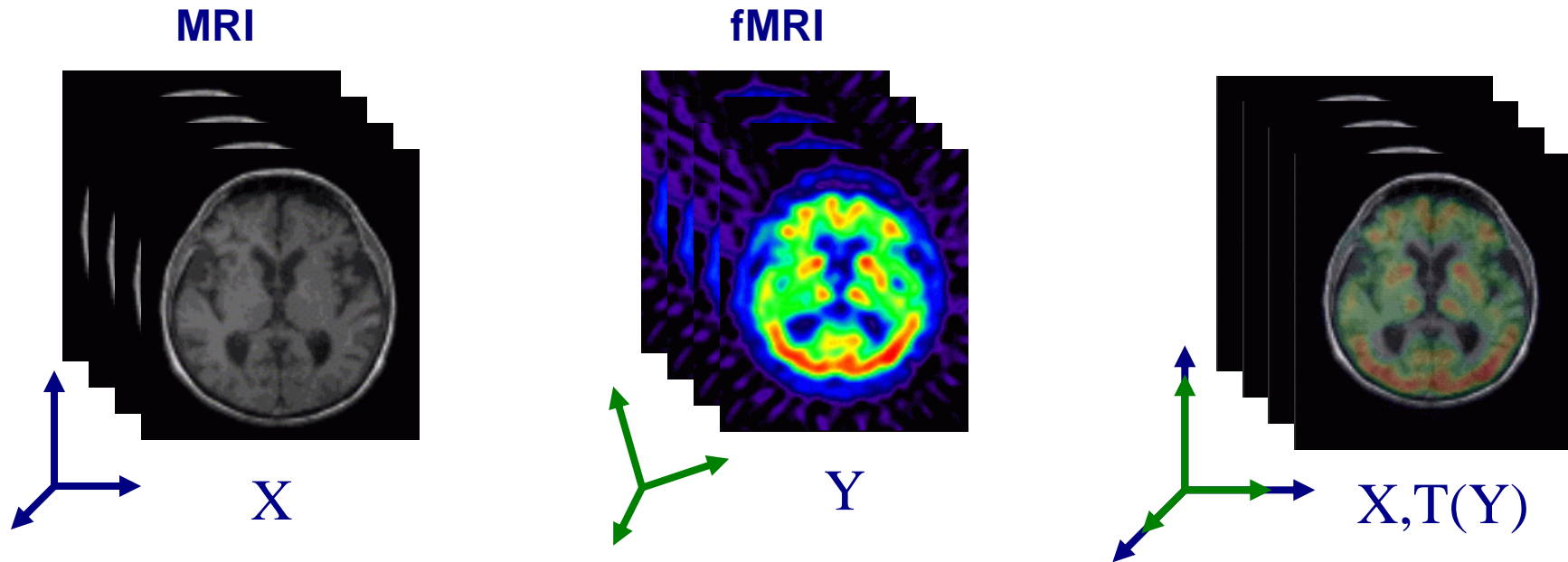

- Define Transformation T on one of the images
- Compare X , $T(Y)$ using either features or the full image content
- Refine T and repeat, until convergence criteria reached.

Registration Overview

- Feature-based methods
 - Point/line/curve/surface extraction
 - Registration of extracted entities only
 - Problem becomes one of **correspondences** and **distance**:
 - Corresponding Data available: Umeyama
 - No corresponding data available: PCA and ICP

- Intensity-based methods
 - Registration on pixel intensities only
 - Problem becomes one of **interpolation** and **similarity**:
 - How to get the right values to compare: Image Warping
 - How to compare the values in a meaningful way: Similarity Measures

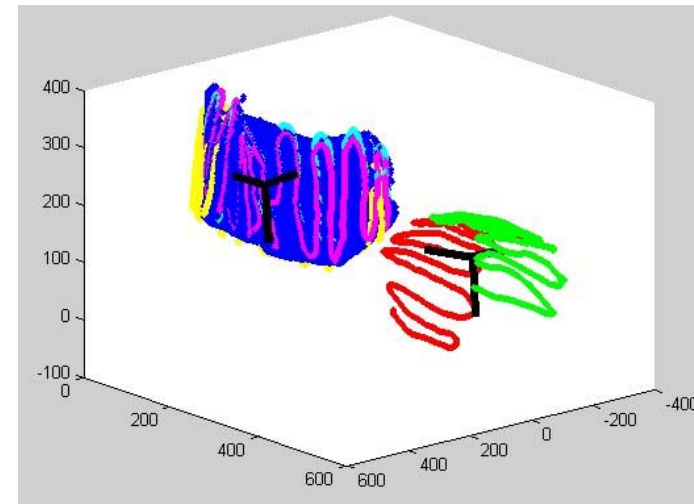

Registration of point sets, see exercise

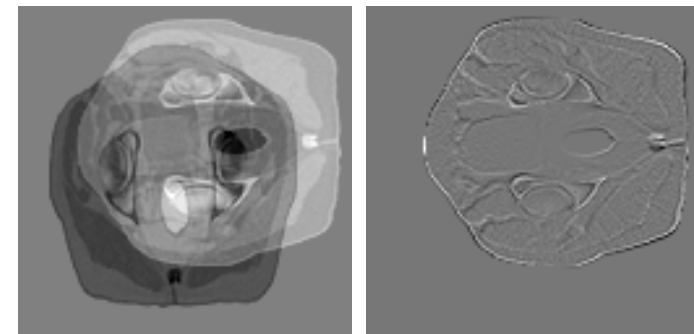

Registration of 2 CT slices, difference images

Registration Overview

- Feature-based methods
 - Point/line/curve/surface extraction
 - Registration of extracted entities only
 - Problem becomes one of **correspondences** and **distance**:
 - Corresponding Data available: Umeyama
 - No corresponding data available: PCA and ICP

- Intensity-based methods
 - Registration on pixel intensities only
 - Problem becomes one of **interpolation** and **similarity**:
 - How to get the right values to compare: Image Warping
 - How to compare the values in a meaningful way: Similarity Measures

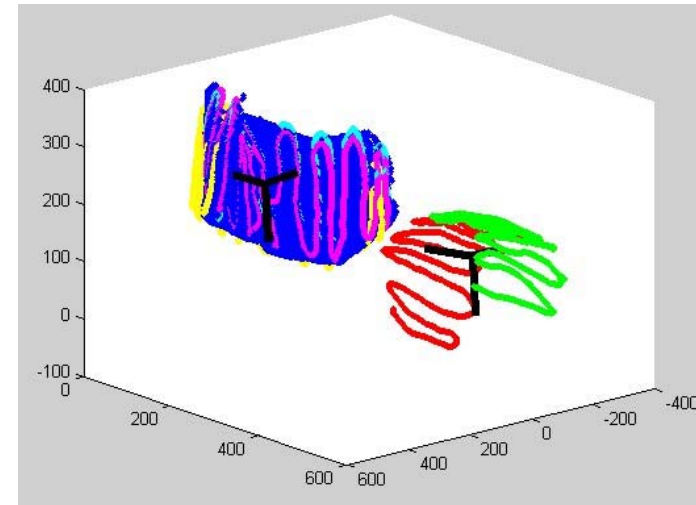

Registration of point sets, see exercise

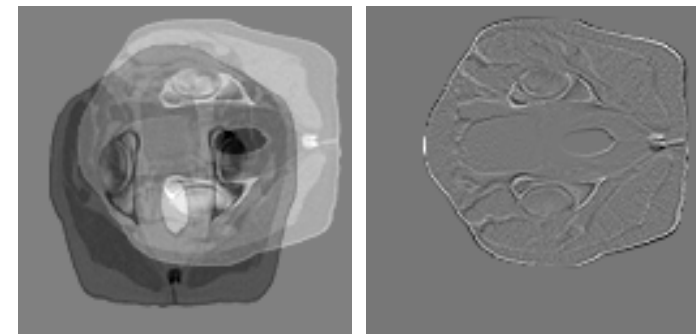

Registration of 2 CT slices, difference images

Corresponding 3D Point Sets – Problem

- Given: Two corresponding point sets $\{x_i\}, \{y_i\}$ in 3D
- Task: Find the rigid motion H between the point sets:

$$\forall_i : y_i = H x_i$$

$$Y_{4 \times N} = H_{4 \times 4} X_{4 \times N}$$

where H is a rigid 6-DOF transformation
 → known as *Procrustes Problem*

- In inhomogeneous coordinates:

$$\forall_i : y_i = R x_i + t$$

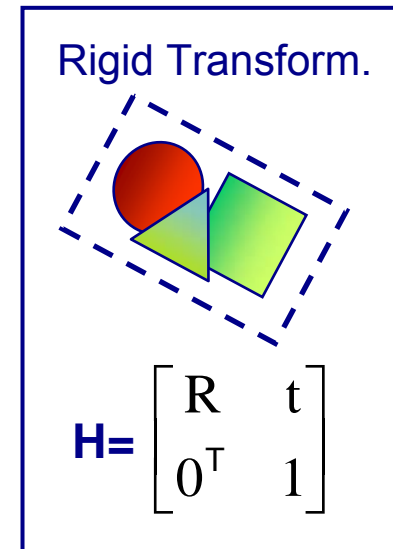

Corresponding 3D Point Sets – Umeyama Method

- Demean the point sets:

$$\begin{aligned}x'_i &= x_i - \bar{x} & y'_i &= y_i - \bar{y} \\ \forall_i : y'_i &= R x'_i & Y'_{3 \times N} &= R X'_{3 \times N}\end{aligned}$$

- Compute rotation with SVD of correlation matrix:

$$\begin{aligned}svd(X'Y'^T) &= UDV^T \\ R &= VU^T\end{aligned}$$

- Compute translation:

$$t = \bar{y} - R\bar{x}$$

Corresponding 3D Point Sets (2)

- Singular Value Decomposition: $V^T V = I$
 $A_{m \times n} = U_{m \times m} D_{m \times n} V_{n \times n}^T$ $U^T U = I$

- Special case for symmetric matrix:

$$X X^T = U D U^T$$

- Applied to our rotation problem:

$$Y = R X \rightarrow Y^T = X^T R^T \rightarrow X Y^T = X X^T R^T = U D \overbrace{U^T R^T}^{V^T}$$

$$\rightarrow R = V U^T$$

Corresponding 3D Point Sets - Summary

- Good method if correspondences are known
- If no corresponding points are available (only two point clouds) method fails
- combination PCA-ICP
- PCA: use center of masses and principal components of point clouds for initial estimate of R, t
- ICP: iterative solution to registration problem from initial estimate

3D Point Sets w/o Correspondences - PCA

- Demmean the point sets:

$$x'_i = x_i - \bar{x} \quad y'_i = y_i - \bar{y}$$

$$\forall_i : y'_i = R x'_i \quad Y'_{3 \times N} = R X'_{3 \times N}$$

- Compute principal components of both point sets (SVD of covariance matrices):

$$X'X'^T = \underbrace{R_X}_{U_1} D_1 U_1^T \quad Y'Y'^T = \underbrace{R_Y}_{U_2} D_2 U_2^T$$

$$\rightarrow R = R_Y R_X^T$$

Different from Umeyama method

- Compute translation:

$$t = \bar{y} - R \bar{x}$$

Registration based on PCA - Summary

- Pro: Analytical solution: Fast
- Pro: No correspondences needed
- Con: Registration not unique!
Principal components with their magnitudes form ellipsoid. An interpretation as rotations leaves 4 directions of the axes without altering the shape of the ellipsoid
- Con: Registration not very accurate
 - → can be used as initialization for another registration algorithm, e.g. Iterative Closest Point (ICP)

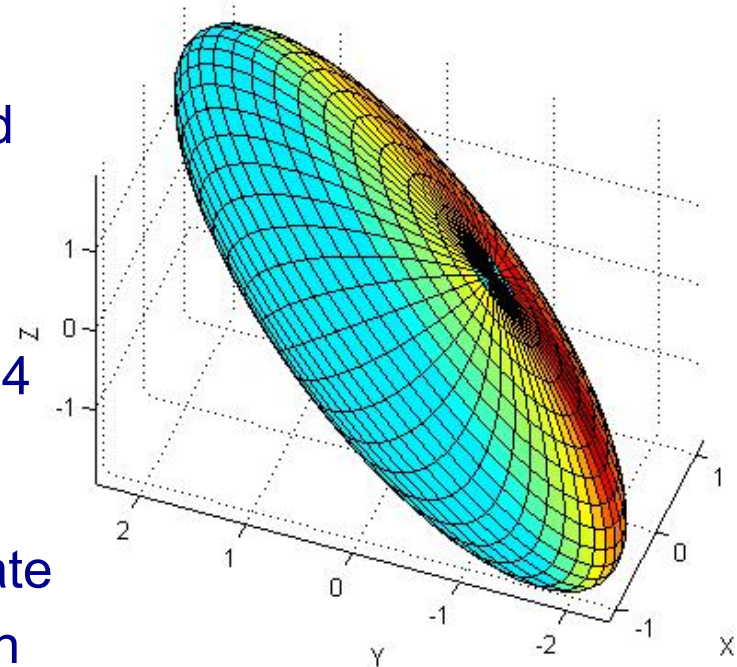

Point Based Registration - Summary

- Accurate if corresponding information available
- If no correspondences are given only rough initial estimate via PCA
- How to improve the estimate?
 - → iterative methods
 - → robust methods
 - → using of initial estimate

Iterative Closest Point

[Besl, Mccay '92], [Zhang '92]

Iterative Closest Point

Algorithm Outline:

INPUT: Two spatial entities (point sets, surfaces, curves) E_1, E_2

OUTPUT: Transformation R, t , such that $E_2 = RE_1 + t$

INIT: $\hat{E}_1 := E_1$

1. $\forall p \in E_2$: Determine the closest points in $\hat{E}_1 \rightarrow$ Match $M_{E_1 E_2}$
2. Update the Matching $M_{E_1 E_2}$ using a statistical analysis to get rid of outliers \rightarrow Match $\hat{M}_{E_1 E_2}$
3. Assume the points in $\hat{M}_{E_1 E_2}$ correspond and estimate the motion R, t using some linear analytical method, e.g. the Umeyama method
4. Apply the motion R, t to all points in E_1 and repeat until convergence

1. $\forall p \in E_2$: Determine the closest points in $E_1 \rightarrow$ Match $M_{E_1 E_2}$

- Euclidian distance between point $p_1=(x_1, y_1, z_1)$ and $p_2=(x_2, y_2, z_2)$

$$d(p_1, p_2) = \|p_1 - p_2\| = \sqrt{(x_1 - x_2)^2 + (y_1 - y_2)^2 + (z_1 - z_2)^2}$$

- Point to basic geometric entity distance

- point set $A=\{a_i\}, i=1, \dots, N_A$

$$d(p, A) = \min_{I \in \{1, \dots, N_A\}} d(p, a_i)$$

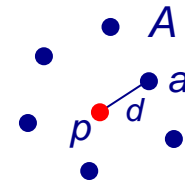

- triangle t defined by $t_1, t_2,$ and t_3

$$d(p, t) = \min_{u+v+w=1} \|ut_1 + vt_2 + wt_3 - p\|, u, v, w \in [0, 1]$$

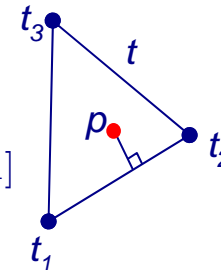

- triangle set $T=\{t_i\}, i=1, \dots, N_T$

$$d(p, T) = \min_{I \in \{1, \dots, N_T\}} d(p, t_i)$$

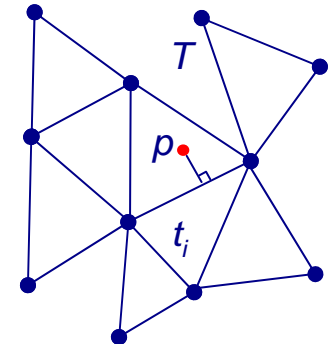

2. Update the Matching $M_{E_1 E_2}$ using a statistical analysis to get rid of outliers \rightarrow Match $\hat{M}_{E_1 E_2}$

- Determine the mean and sample deviation of all distances:

$$\mu = \frac{1}{N} \sum_{i=1}^N d_i \quad \sigma = \sqrt{\frac{1}{N} \sum_{i=1}^N (d_i - \mu)^2}$$

- Depending on these values, reset the distance threshold for outlier detection

if $\mu < D$	Reg good
$D_{max}^I = \mu + 3\sigma;$	
else if $\mu < 3D$	Reg still good
$D_{max}^I = \mu + 2\sigma;$	
else if $\mu < 6D$	Reg not too bad
$D_{max}^I = \mu + \sigma;$	
else	Reg really bad
$D_{max}^I = m_{median \text{ of all distances}}$	
endif	

- Reject all outliers from the previously acquired set $M_{E_1 E_2}$

2. Update the Matching $M_{E_1 E_2}$ using a statistical analysis to get rid of outliers \rightarrow Match $\hat{M}_{E_1 E_2}$

- How to choose the distance threshold D ?
 \rightarrow heuristics, i.e. play around 😊

- The value of D is crucial:
 - D very small: maybe no initial transformation estimate (all point correspondences are discarded as outliers)
 - D very big: maybe convergence against a wrong transformation (too many outliers considered as good matches)
 - Find better solution: Depends on the shape of the input data (curve, surface, point cloud, etc.)

3. Assume the points in $\hat{M}_{E_1 E_2}$ correspond and estimate the motion R, t using some linear analytical method, e.g. the Umeyama method

- We take any analytical solution to the pose problem
- As before, Umeyama method could be taken
- Other methods also possible
- This makes the ICP algorithm modular:
Just use a suitable estimation algorithm and you can do 2D-2D, 2D-3D, 3D-3D registration depending on the input data

4. Apply the motion R,t to all points in E_1 and repeat until convergence

- When to converge?
- As in many iterative optimization schemes, the difference in cost function evaluations is deciding on termination
- t_{old} and t_{new} are translations from previous and current iteration.
- α_{old} and α_{new} are axes of rotation from previous and current iteration.
- If $((t_{old} - t_{new}) < \epsilon \ \&\& \ \sqrt{(\alpha_{old} - \alpha_{new})^T (\alpha_{old} - \alpha_{new})} < \epsilon)$ terminate.

Practical Considerations: KD-Trees for Efficient Point Set Structuring

- Successively separate the space in each dimension

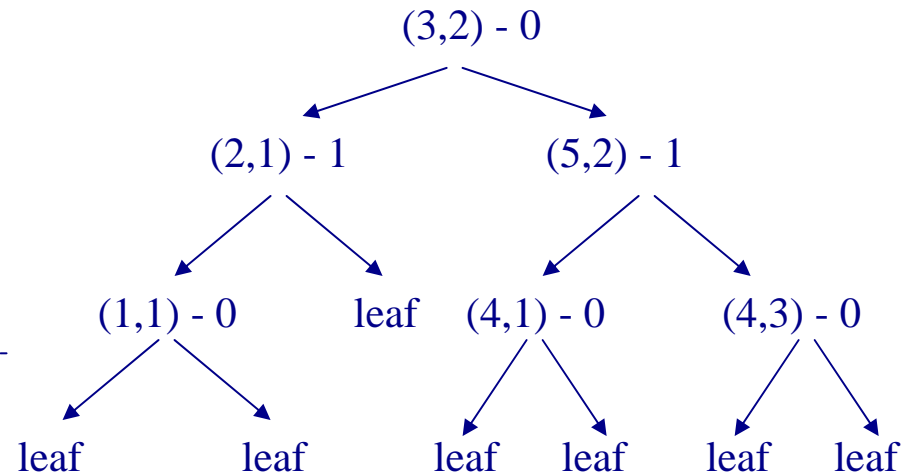
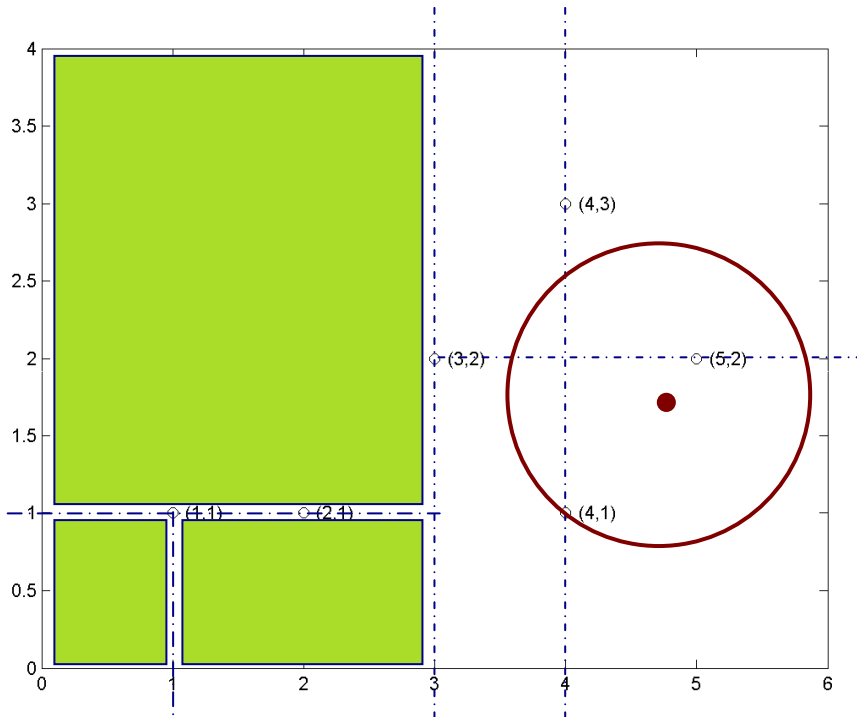

→ Querying for closest point becomes a local problem!

[curves]



[Distance transform of curves]



Practical Considerations: Distance Transforms

- Use distance map for getting closest points
- Computing closest points becomes a problem of map-lookup (interpolation)
- Sampling problem now correlates with the grid sampling in the distance map

Iterative Closest Point: Example

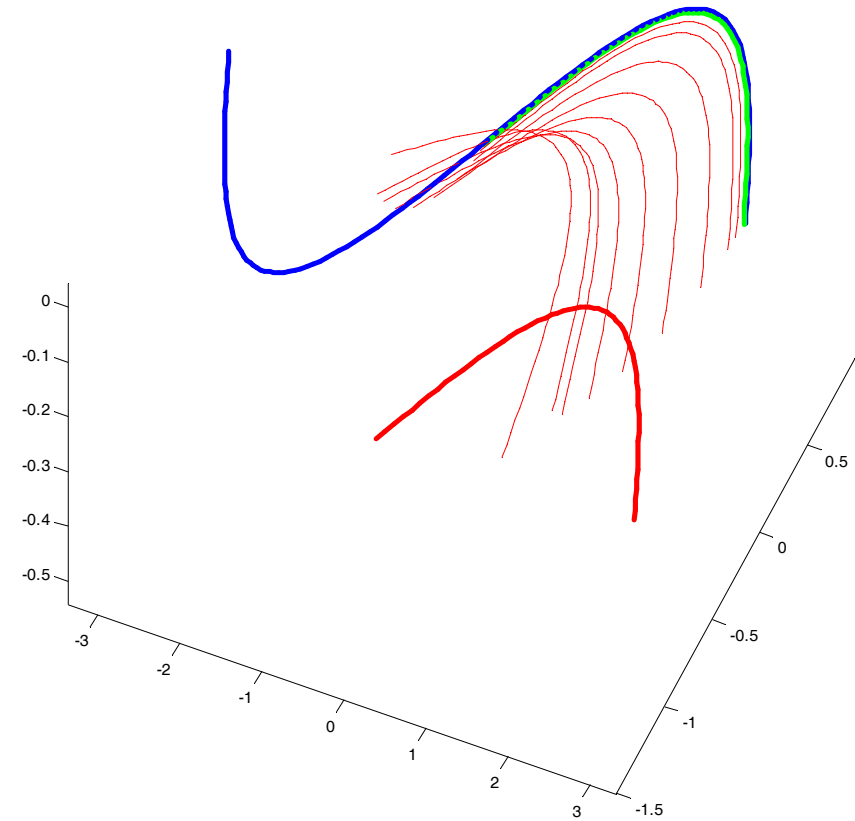
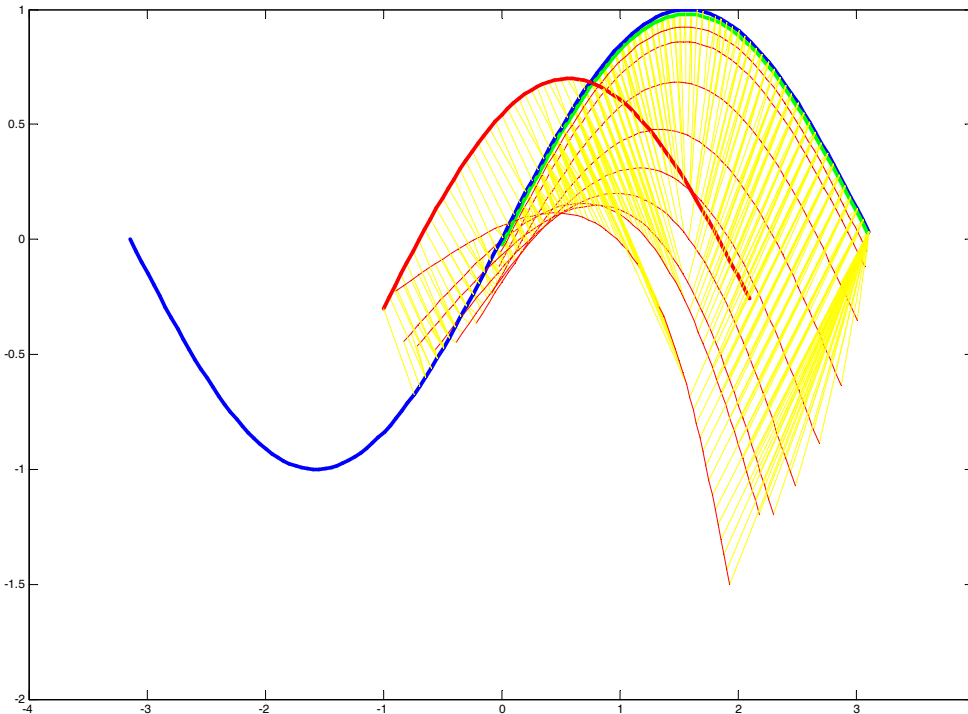

Iterative Closest Point: Robustness

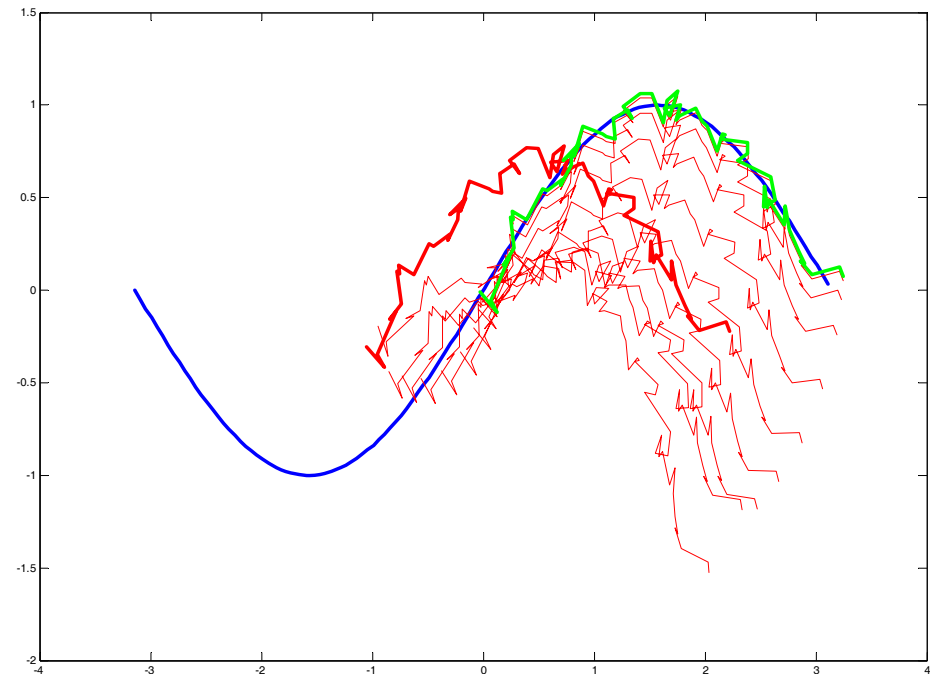
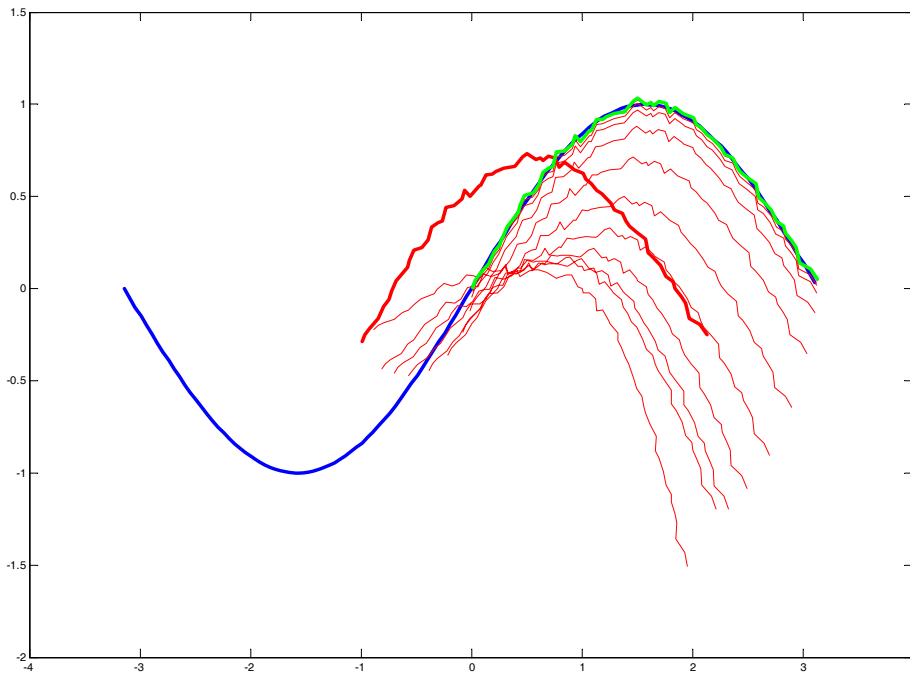

Application: Intra-operative navigation

- 3D surface of the patient's skin is obtained with laser scanner

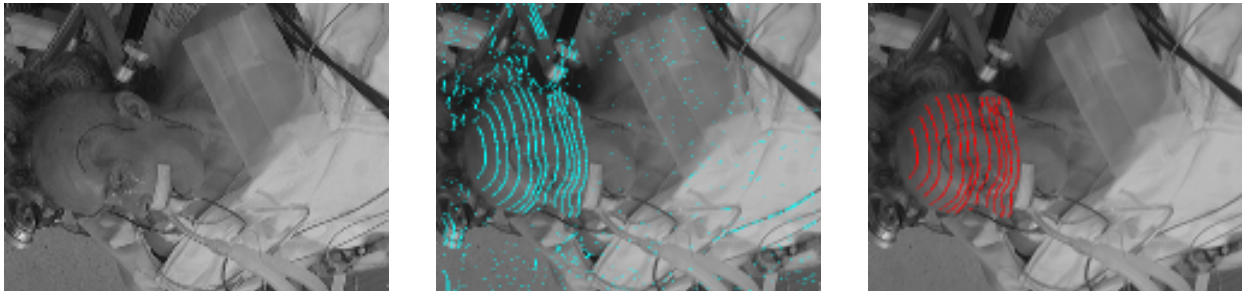

- ICP aligns it with the skin surface from a preoperative data set, e.g. Magnetic Resonance (MR) or Computed Tomography (CT).



References

- [1] Hajnal, Hill, Hawkes – *Medical Image Registration*
- [2] Maintz, Viergever - *An Overview of Medical Image Registration Methods*
- [3] Z. Zhang - *Iterative Point Matching for registration of free form curves*, March 1992
- [4] Paul J. Besl and Neil D. McKay - *A Method for Registration of 3-D Shapes*, 1992
- [5] A. Moore - *An introductory tutorial on kd-trees*, Technical Report No. 209, Computer Laboratory, University of Cambridge, 1991.
http://www.ri.cmu.edu/pubs/pub_2818.html
- [6] Lindsay I. Smith, *A Tutorial on Principal Components Analysis*, Feb 2002

- Some slides are from presentations by Hesam Najafi.

Assignment

- CT scan of phantom data
- Extracted surface represented as point cloud
- Tracking data from surface
- Match surface and tracking data

